Verwaltungsgliederungsplan Kreisverwaltung Olpe

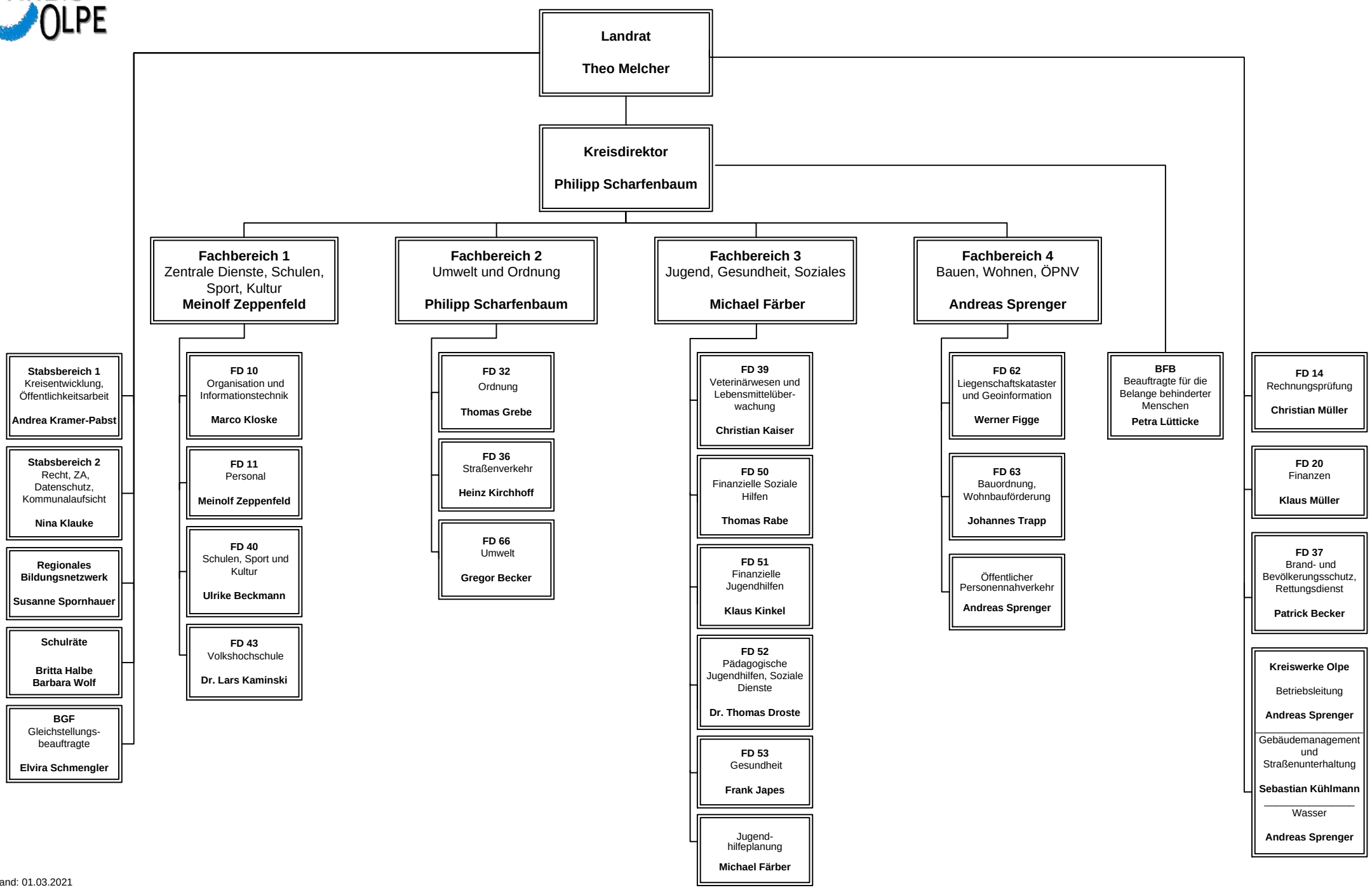

Stand: 01.03.2021